

PLEASANT GROVE TOWNSHIP

T.105N. - R.13W.

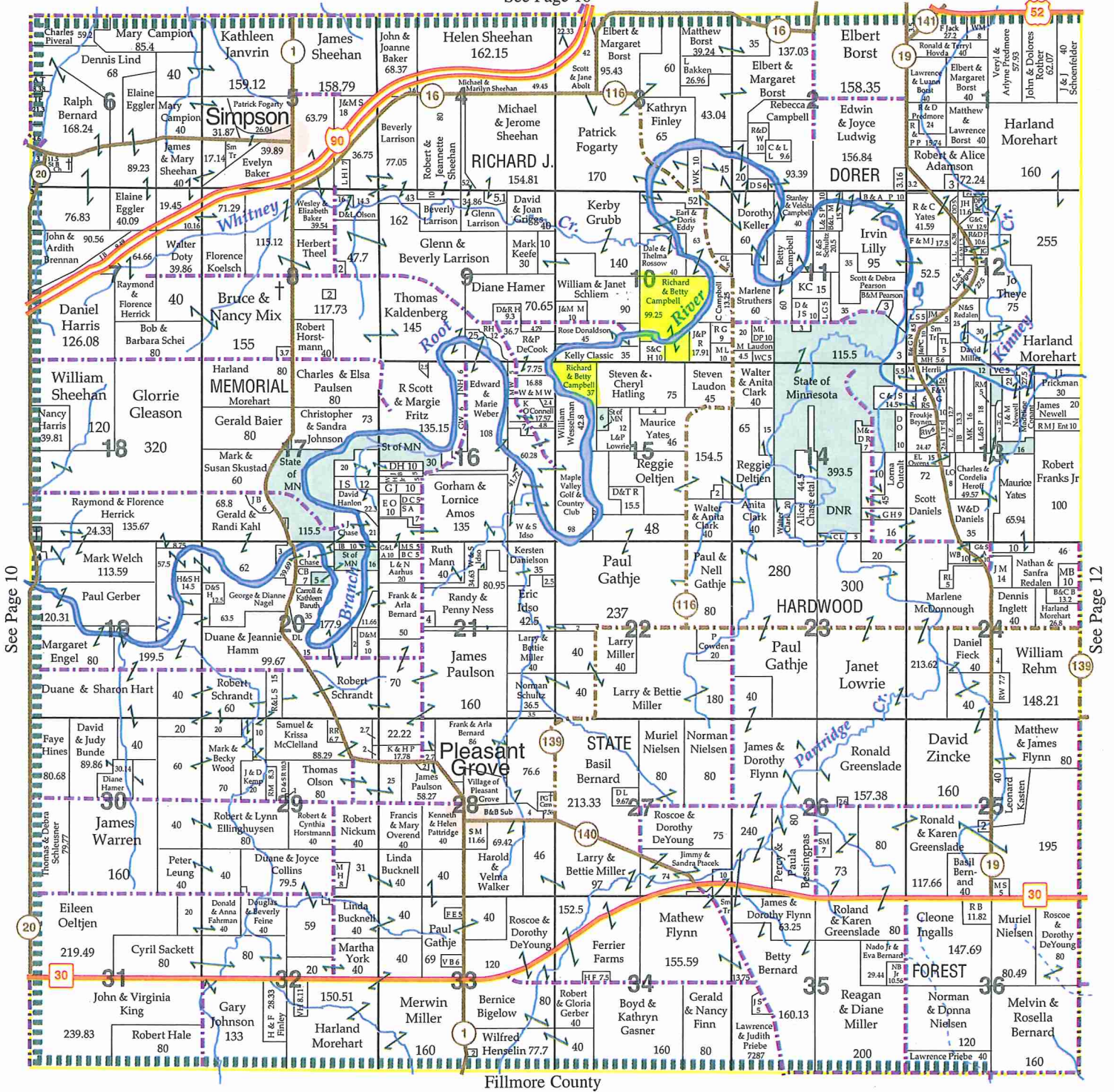

See Page 16



Fillmore County

BRUCE BUCKNELL CONSTRUCTION

RR1, Box 112 • Racine, MN 55967

(507) 533-8830



DOZER • SCRAPER • BACKHOE • ROAD BUILDING
BUILDING SITE • SOIL CONSERVATION WORK
LICENSED AND BONDED FOR SEWAGE TREATMENT INSTALLATION
SEPTIC SYSTEM PUMPING

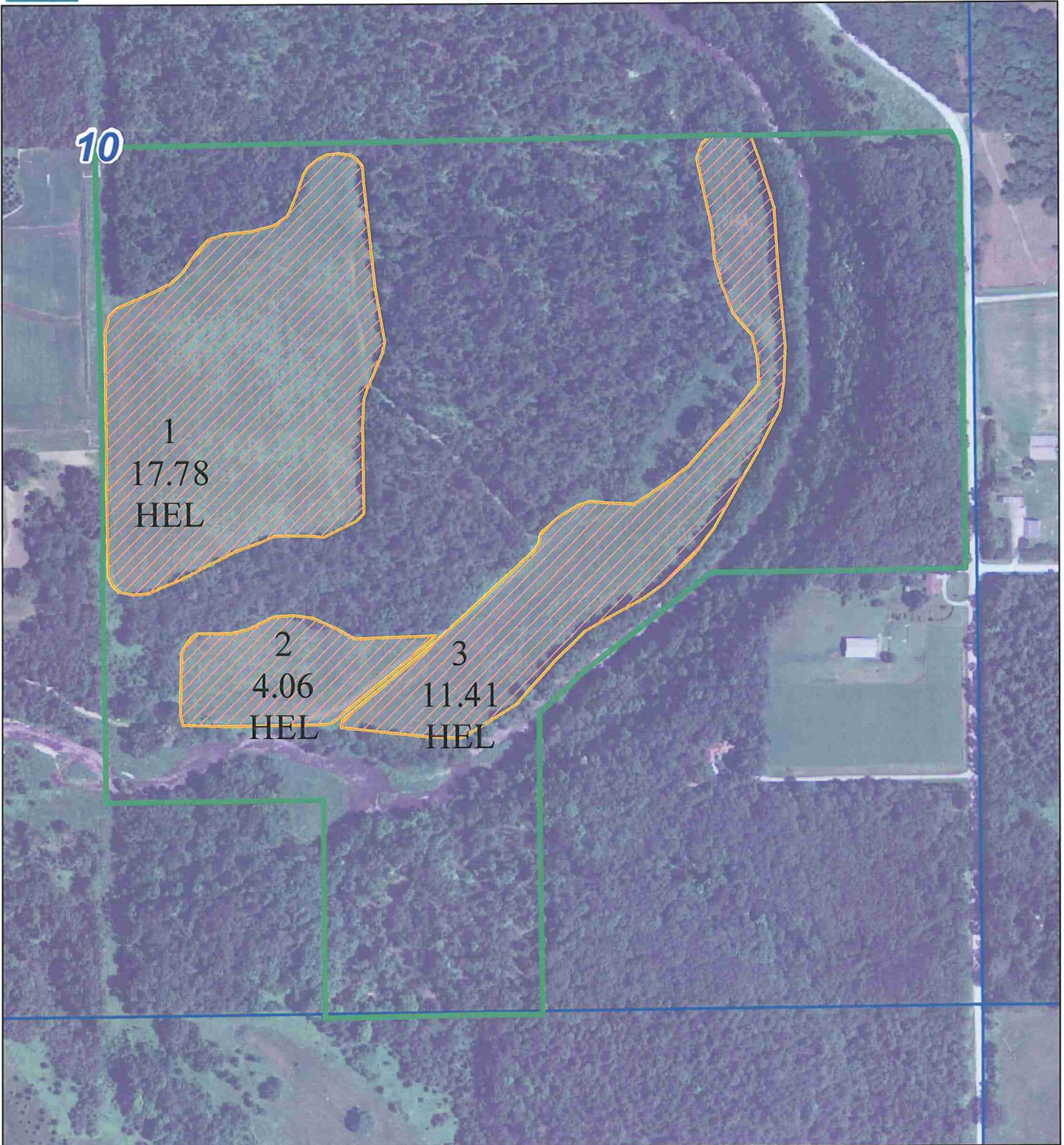

FSA T105 R13 S10
Pleasant Grove

Farm # 6348 Tract # 5182

Acre Summary

Total Acres	110.68
Total CRP	33.24
Cropland	33.24

Acre Summaries reflect Common Land Unit data and are not reflective of parcel information. All information contained in this summary is for FSA business purposes only.



Mar 29, 2011
2011 FSA Acreage Map
Scale: 1:4,800

Legend

- Restricted Use
- ▼ Limited Restrictions
- Exempt from Conservation Compliance Provisions
- CLU Field Boundary
- Tract Boundary
- Section Lines
- CRP Contracts

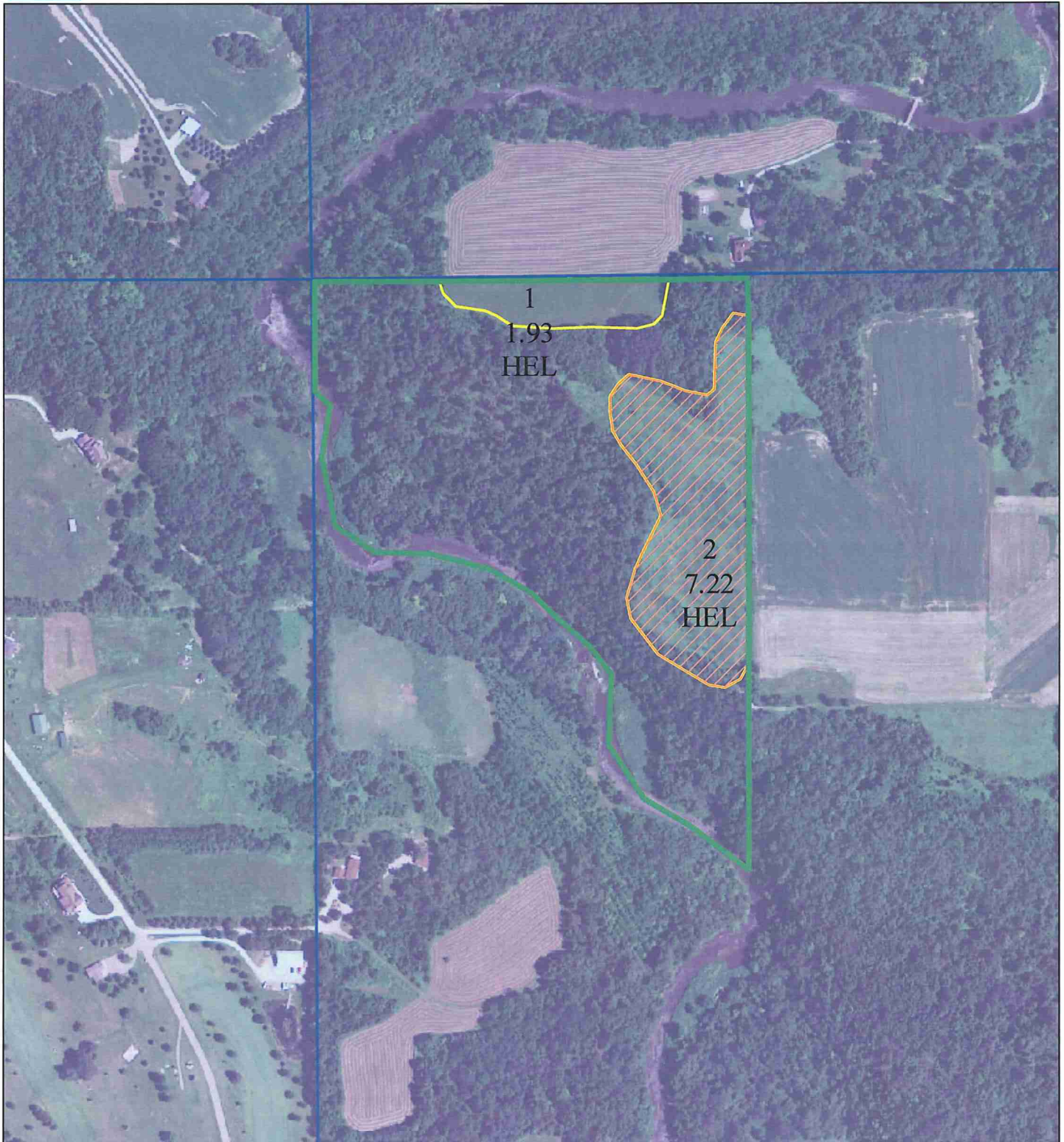

FSA T105 R13 S15
Pleasant Grove

Farm # 6348 Tract # 1011

Acre Summary



Mar 30, 2011

2011 FSA Acreage Map

Scale: 1:4,800

Legend

- Restricted Use
- ▼ Limited Restrictions
- Exempt from Conservation Compliance Provisions
- CLU Field Boundary
- Tract Boundary
- Section Lines
- CRP Contracts

Total Acres	33.39
Total CRP	7.22
Cropland	9.15

Acre Summaries reflect Common Land Unit data and are not reflective of parcel information. All information contained in this summary is for FSA business purposes only.

Minnesota
 Olmsted
 Report ID: FSA-156EZ

U.S. Department of Agriculture
 Farm Service Agency
 Abbreviated 156 Farm Record

FARM: 6348
 Prepared: 1/6/12 2:08 PM
 Crop Year: 2012
 Page: 1 of 1

Operator Name: RICHARD CAMPBELL
 Farm Identifier: PG 10,15
 Recon Number:

Farms Associated with Operator:
 None

CRP Contract Number(s): 1366B , 1367

Farmland	Cropland	DCP Cropland	WBP	WRP/EWP	CRP Cropland	GRP	Farm Status	Number of Tracts
137.2	42.4	42.4	0.0	0.0	40.5	0.0	Active	2
State Conservation	Other Conservation	Effective DCP Cropland	Double Cropped	NAP	MPL/FWP		FAV/WR History	ACRE Election
0.0	0.0	1.9	0.0	0.0	0.0		N	None

Tract Number: 1011 Description NW4NW4 Sec 15 PG

BIA Range Unit Number:

HEL Status: HEL: conservation system is being actively applied

Wetland Status: Tract does not contain a wetland

WL Violations: None

FAV/WR History
 N

Farmland	Cropland	DCP Cropland	WBP	WRP/EWP	CRP Cropland	GRP
37.2	9.1	9.1	0.0	0.0	7.2	0.0
State Conservation	Other Conservation	Effective DCP Cropland	Double Cropped	NAP	MPL/FWP	
0.0	0.0	1.9	0.0	0.0	0.0	

Owners: BETTY CAMPBELL

RICHARD CAMPBELL

Other Producers: None

Tract Number: 5182 Description SE4 SEC 10 PG

BIA Range Unit Number:

HEL Status: HEL: conservation system is being actively applied

Wetland Status: Tract contains a wetland or farmed wetland

WL Violations: None

FAV/WR History
 N

Farmland	Cropland	DCP Cropland	WBP	WRP/EWP	CRP Cropland	GRP
100.0	33.3	33.3	0.0	0.0	33.3	0.0
State Conservation	Other Conservation	Effective DCP Cropland	Double Cropped	NAP	MPL/FWP	
0.0	0.0	0.0	0.0	0.0	0.0	

Owners: BETTY CAMPBELL

RICHARD CAMPBELL

Other Producers: None